224 Parthia ex. d. / Violino Primo. / Violino Secundo: / Clarino et Cornu Primo. / Clarino et Cornu Secundo. / Tympano et Violone: / A:A:L: / Authore Zechner. / Sub: Patre Antonio: [U]

Cl et Cor I, Cl et Cor II, Timp, V I, V II, Violone [Schr 31]

31,5x20,5, 12-zeilig
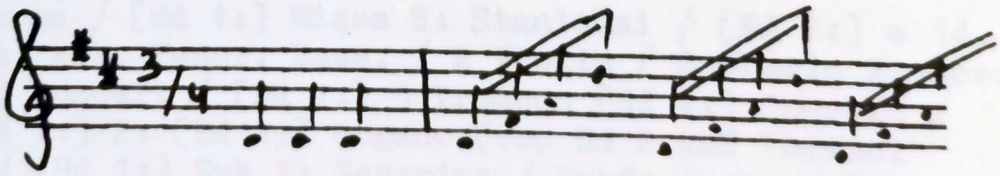
Violine I