Zechner, Johann Georg <1716-1778>

[Ascertained]

Masses in B-Dur

Werkinformation

Besetzungshinweis: V (4), strings, org
Sprache: Latein
Schlagwort: Masses

Quellenbeschreibung

Originaler Titel: Missa in B | 4 Voci | 2 Violinen | Orgel
Material:
- 7 parts - S, A, T, B, vl 1, 2, org
  Manuscript copy: 1800 (1800c); 31 x 22 cm

Musikincipits

1.1.1 vl 1, 3/4 Allegro; F

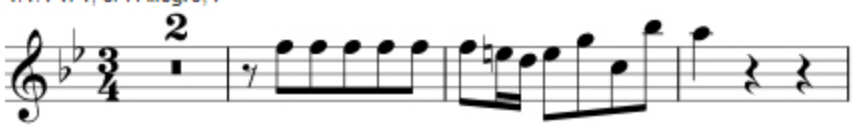

1.1.2 S, 3/4 ; B|b

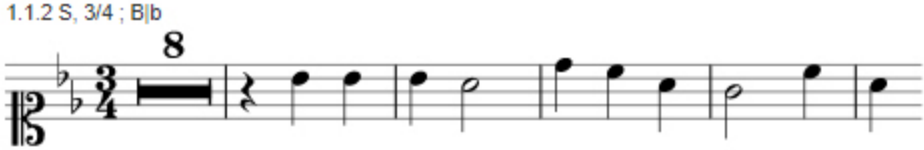

– Kyrie, eleison Christe eleison Kyrie eleison

1.2.1 V, 3/4 Allegro; B|b – Gloria, in excelsis Deo et in terra pax

1.3.1 V, c Allegro; B|b – Credo, in unum Deum patrem omnipotentem

1.4.1 V, 3/4 Allegro; B|b – Sanctus, Dominus Deus Sabaoth

1.5.1 V, c Andante; g – Benedictus, qui venit in nomine Domini hosanna in excelsis

1.6.1 V, c Adagio; B|b – Agnus Dei, qui tollis peccata mundi miserere nobis

1.7.1 V, 6/8 ; B|b – Dona nobis pacem

Weitere Angaben und Bemerkungen

Besetzung: S, A, T, B, vl 1, vl 2, org

Bibliothek (Sigel Signatur): Esztergom, Főszékesegyházi Kottatár (H-Efko) Kurze M. 78.

RISM ID no.: 530005368