Zechner, Johann Georg <1716-1778>

[Ascertained]

Masses in C-Dur

Werkinformation

Besetzungshinweis: V (4), orch, org
Sprache: Latein
Schlagwort: Masses

Quellenbeschreibung

Originaler Titel: [cover title:] Missa | a | 4 voci | 2 Violini | 2 Clarini | Timpani | con | Organo e Violone | Del Sign. Giorgio Zechner

Material:

- 11 parts - S, A, T, B, vl 1, 2, vlne, org, clno 1, 2, timp
  Manuscript copy: 1750 (1750c); Wasserzeichen: [man with shield in a cartouche] IM, [eagle (double-headed) with sceptre and sword, crowned by infel and staff]; 32 x 21 cm

Musikincipits

1.1.1 S, c Allegro; C

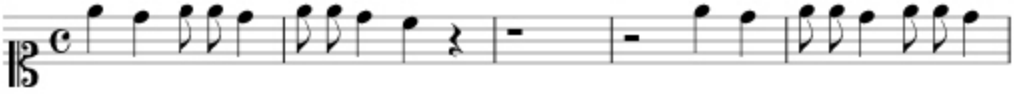

– Kyrie, eleison Christe eleison Kyrie eleison

1.2.1 – Gloria, in excelsis Deo et in terra pax

1.3.1 – Credo, in unum Deum patrem omnipotentem

1.4.1 – Sanctus, Dominus Deus Sabaoth

1.5.1 – Benedictus, qui venit in nomine Domini hosanna in excelsis

1.6.1 – Agnus Dei, qui tollis peccata mundi miserere nobis

Weitere Angaben und Bemerkungen

Besetzung: S, A, T, B, vl 1, vl 2, b, tr (2), timp, org

Bibliothek (Sigel Signatur): Kremsmünster, Benediktinerstift, Musikarchiv (A-KR) B 26/457

RISM ID no.: 600178937