

A

J

Symphonia Ex D Maj.  
à

Violino Primo  
Violino 2do.  
Bello Viola  
Corno Primo  
Corno Secundo.  
Con

291

Basso.

L. L. L.  
Septuagesima Joannis Baptistae

Aut. P. Maurig

Dep. sig. re. Lechner,  
J. J.

1817

Corno Primo, E. D.

alv?

1

ST. GEORGE LAMBACH

Antonia

14

25

33

35

51

61

71-111

*Benedictus*

112

114 120

*Trillane*  
*Staccato.*

130

140

143

154

156 161

173

181

Corno im. E. D.

*all.<sup>o</sup>*  
*Sinfonia*

*all.<sup>o</sup>*  
*Villante*  
*e Rodato*

*Adagio da cel.*

Corno 2do. Ex. 2.

*alleg:* 1

*Sinfonia*

14

25

26

33

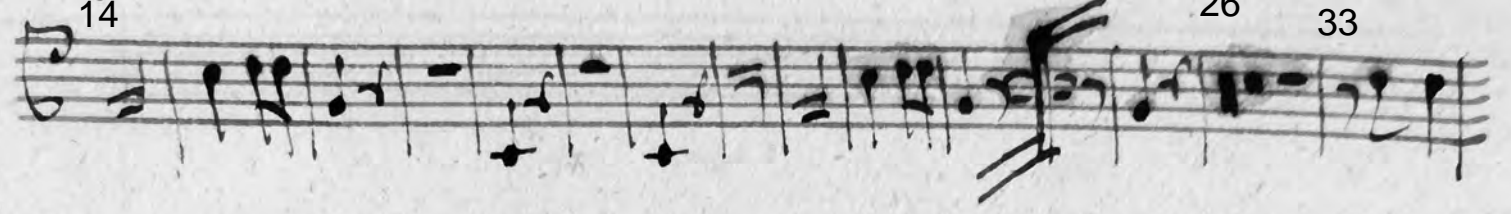

34

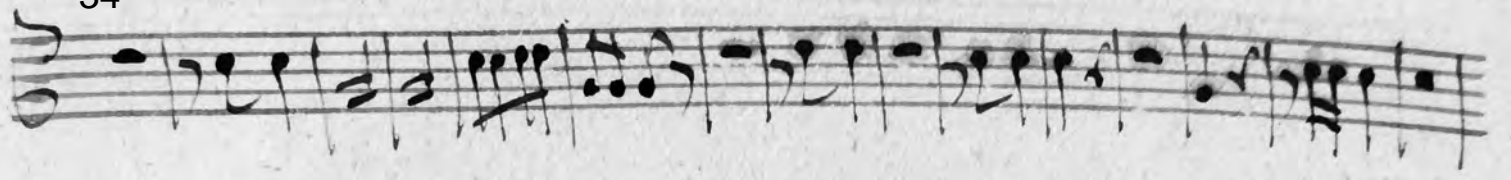

50

61

65

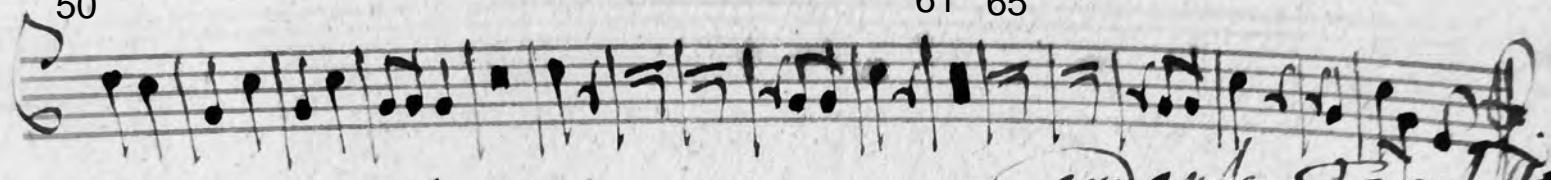

*Andante* *f* 71-111

*alleg:* 112

114 120

*Brillante*  
*e staccato.*

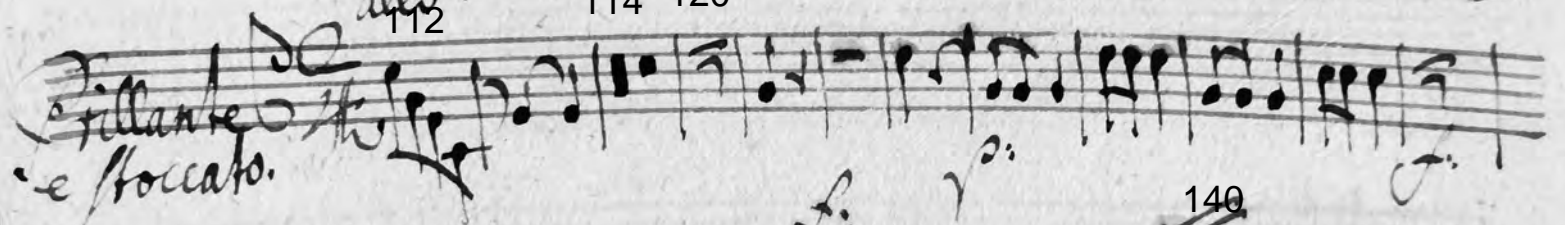

1129

140

143

155

156

161

172

181

# Corno 2do. E♭

Hier Text eingeben

*allegro*

STROMBECK

*Sinfonia*  $\text{4/4}$

Hier Text eingeben

*Adagio*  $\text{3/4}$

*Allante*  $\text{3/4}$  *e toccato.* *allegro*

10  
Violino Primo.

ST. CHOR LANBACH

*Violino Primo*

*allegro*

*Sinfonia*

1

4

9

16

23

25

29

36

43

49

53

62

70

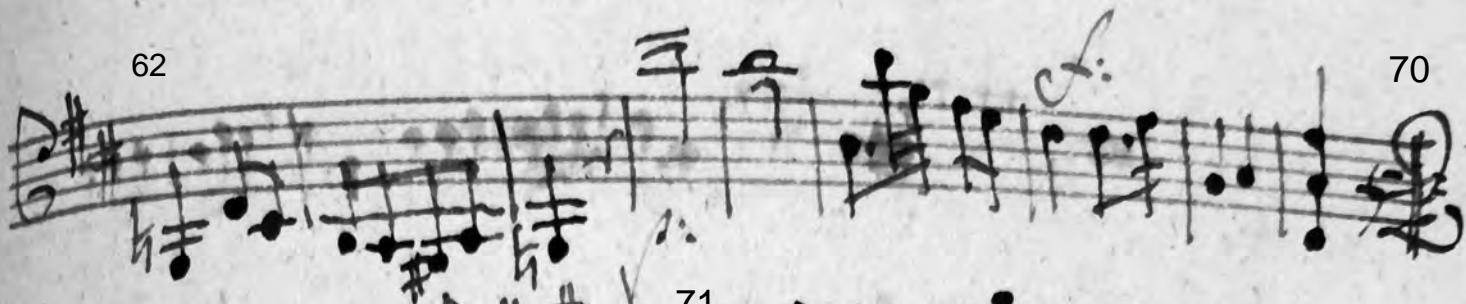

71

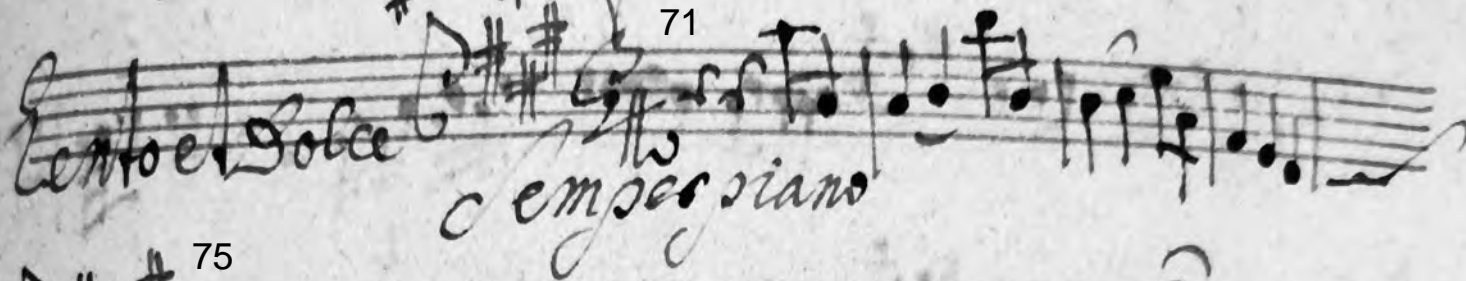

75

81

84

86

92

100

107

111

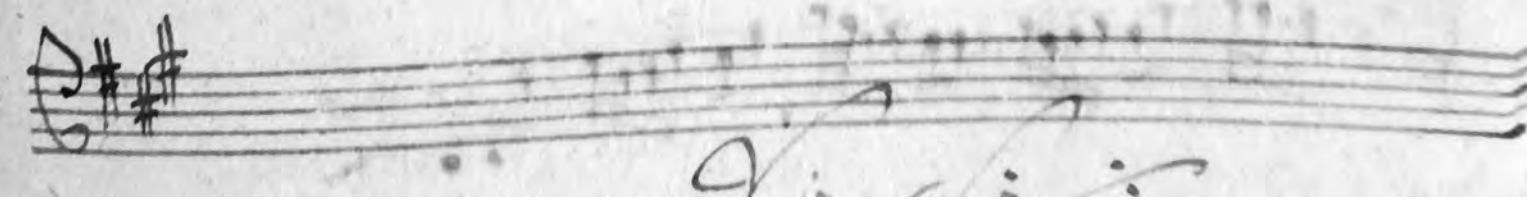

112

*allegro*

*Andante*  
*è focato.*

118

126

134

140

150

160

169

177

181

6  
#  
#

# Violino Primo

allegro

20:

*mf*

*f.*

*lento et Dolce*

*Violino Secondo.:*

ST. JOHN THE BAPTIST

Violino Solo.

all.<sup>o</sup> 1

68

71

*Sempre pia*

75

82

84

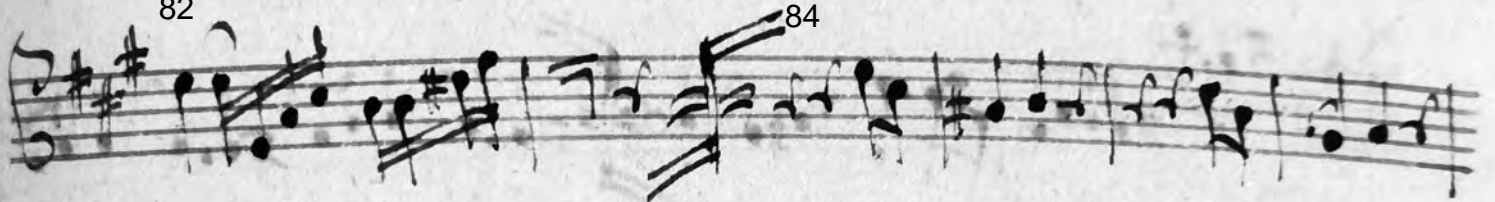

88

95

102

109

111

112 *allegro*

140

*Trillante  
e toccato*

119

127

136

140

144

152

162

173

181

Violino Secondo.

*allegro*

*Imp.*

f.

*Ando. e. Solo*

*emes nans*

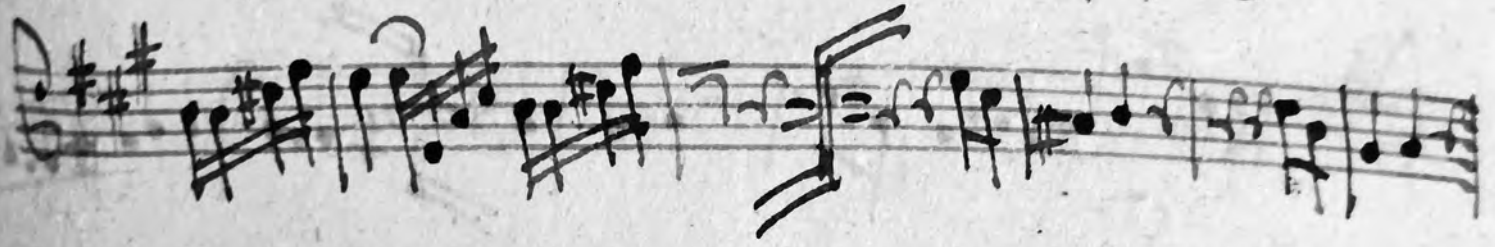

*allegro*

*Pizzicato*  
*e staccato.*

*Libro Viola.*

STORR IANBACH

# Leto Viola

acc.<sup>o</sup> 1

*Sinfonia*

5

13

20

25

33

41

50

57

64

*Andante*

71 *sempre piano*

78

85

92

99

105

*Adagio*

*allegro*  
112

*Andante*  
*Le Souair*  
120

129

138 140

147

155

165

175

# 1<sup>o</sup> Viola

allegro

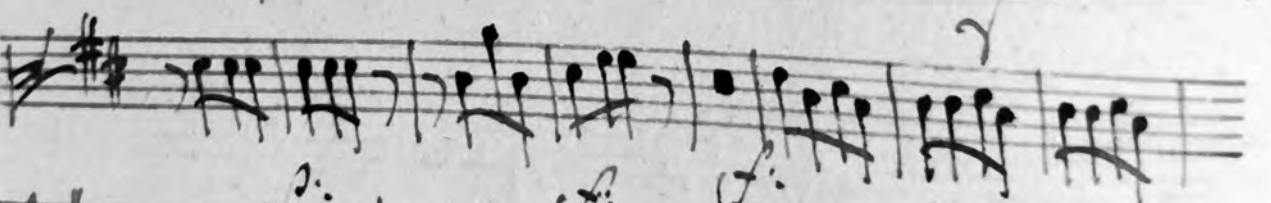
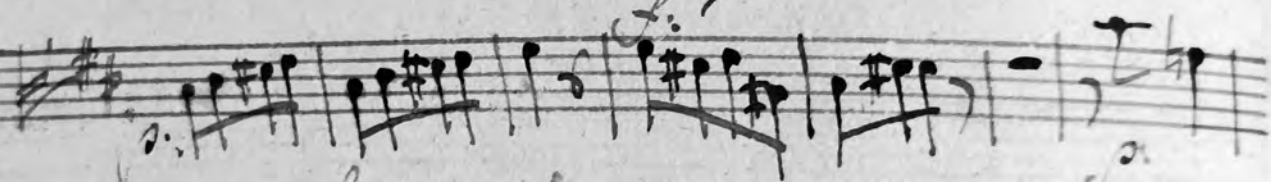

*Sempre piano*

*Brillante*  
*e foccato.*

*allegro*

Basso.

ad. 1

Finchiano  
7

15

23

25

31

39

48

59

67

*J. Brando. J.*

71

76

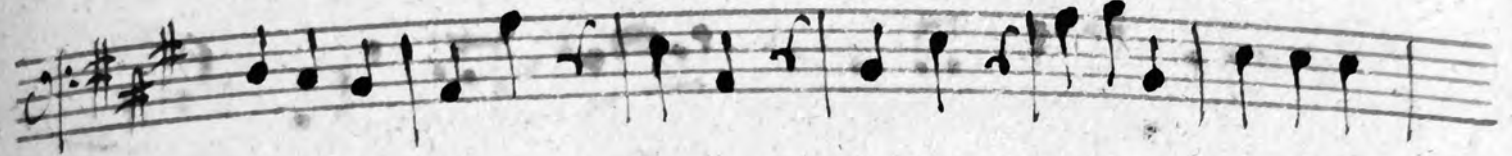

82

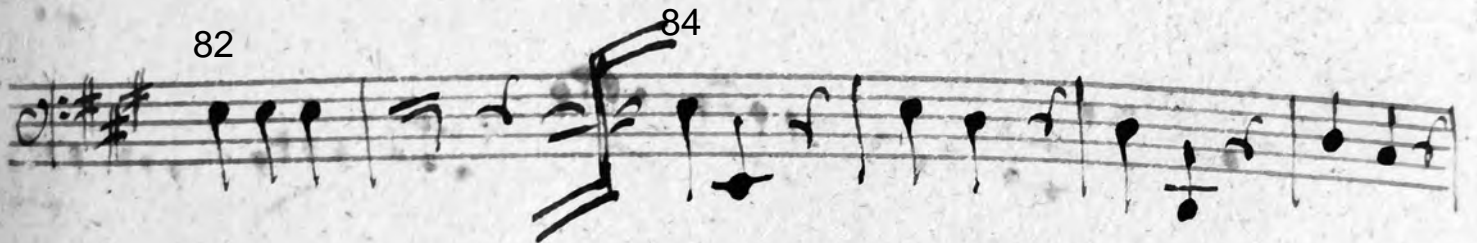

84

88

94

100

106

*allegro*

116

112

*ritardando  
e poco*

123

*cr.*

133

140

150

158

162

172

181

Basso.

*allegro*

*Sinfonia*

*Loagio*  
*em ses, sia*

9. 2.

*Andante*  
*Le toccato.*

*all.<sup>o</sup>*

*f.*

*p.*

*f.*

*p.*

*f.*

*f.*

*f.*

*f.*

*f.*