

# Dixit Dominus

**Allegro**

Johann Georg Zechner (1716-1778)

Solo

71 **Andante**

123 **Allegro**

## 130

## 139

**Allegro (assai)**

## 148

## 153

## 170

## 178

## 182

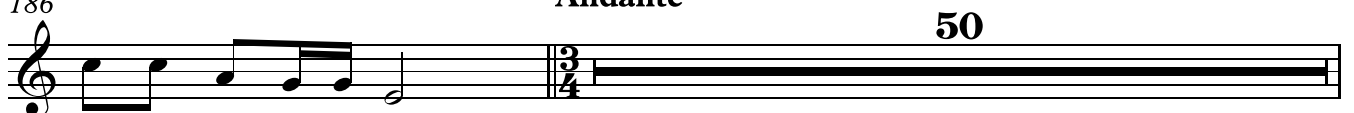

## 186

**Andante**

**Adagio**

237 **8** Solo **17**

**265 Allegro** ♩=65

**8**

**275 Fuga**

**6**

286

**6**

296

**7** **4**

310

**6**

320

324

