

Violino 1

Johann Georg Zechner (1716-1778)

Dixit Dominus et Magnificat
Solennissimum

pro Canto, Alto, Tenore, Basso, Violinis (2), Clarini (2 obligatis),
Tympano & Organo con Violone

UZe022 (Werkverzeichnis-Zechner: A III 2)

Dixit Dominus

f Allegro

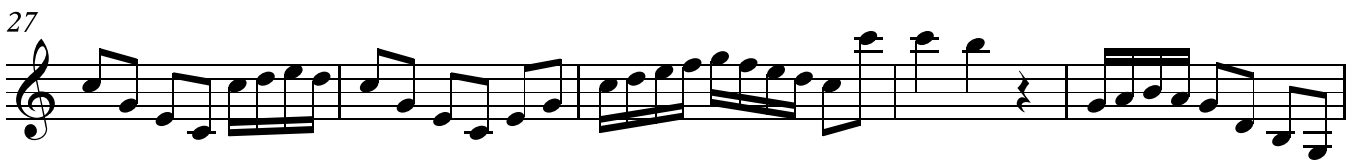

44

50

56

61

66

71 **Solo**
Andante

73

76

79

84

90

92

96

101

104

108

112

118

120

123

Allegro.
Tutti

128

133

138

144 **Allegro (assai)**

148

152

156 *f*

160 *p*

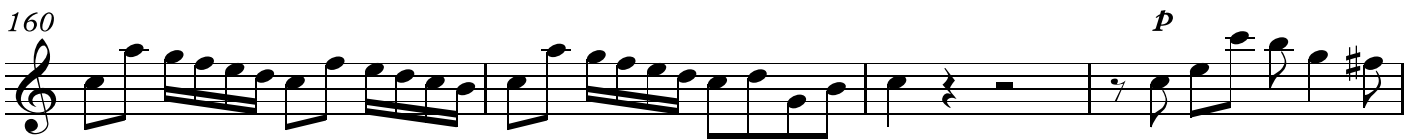

164 *f* *f* *p*

168 *f* *f*

172 *p*

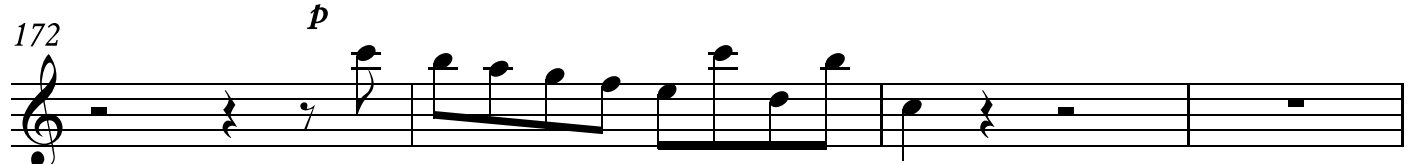

176 *f* Tutti

181

185 Andante Solo

190

195 *b* *tr*

202

207 *f* 2

214 *tr*

220 *p* 4 *p*

229 2

233 *f*

237 **Adagio**

244

252

259

265 **Allegro**

269

273 **Fuga**

277

280

285

289

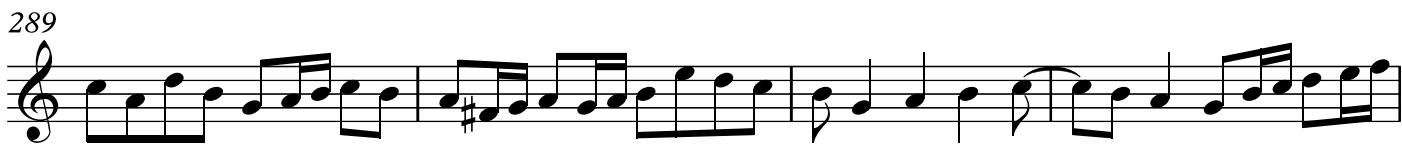

293

297

301

305

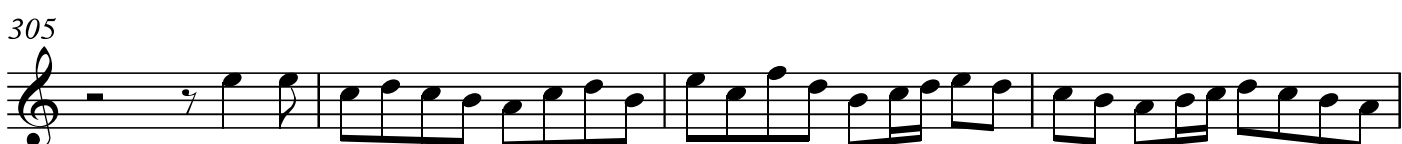

309

313

317

323

Magnificat

1 Adagio

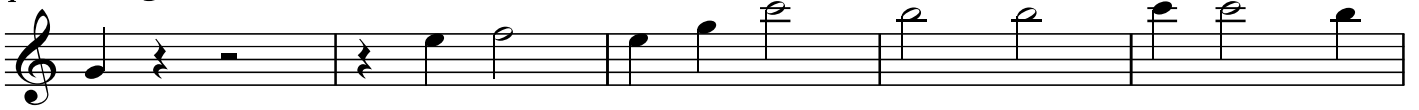

6 Allegro

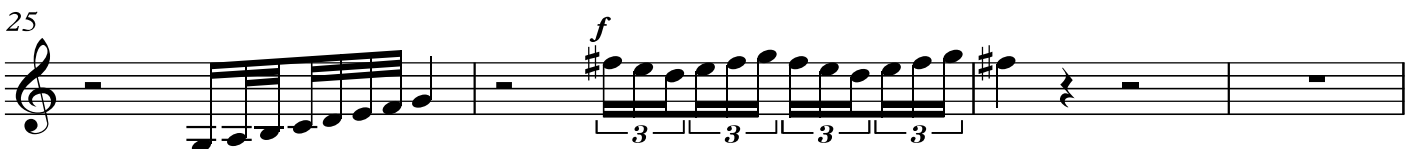
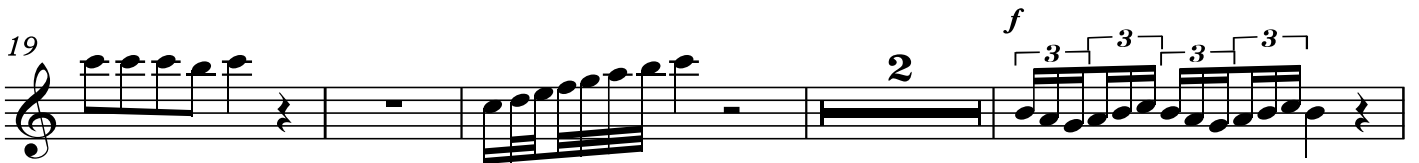
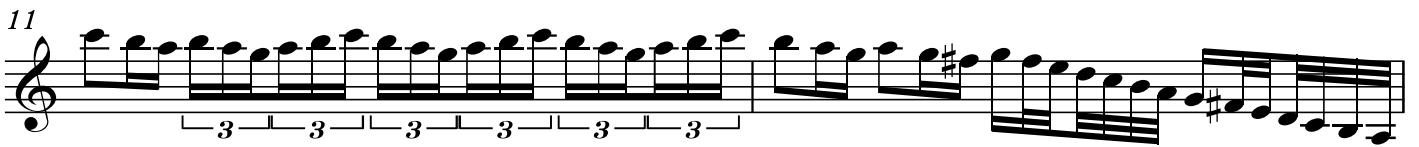
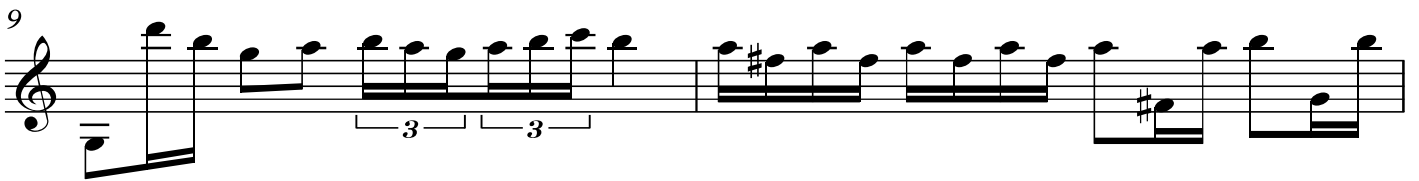

29 *p*

33

37

40

43 **Adagio** *tr* **Allegro**

48

52

55 **Adagio** **Andante** **11**

67 **4**

73

76

79 **Adagio andante?**

86 **Allegro** 4

94

98

102

106

109

Eigenverlag der „Johann Georg Zechner Gesellschaft Gleisdorf“, 8200 Gleisdorf, Rathausplatz 1
Spartiert von Peter Unger, +43 (664) 1009288, aus Unterlagen des Stiftes Lambach 2022; Nr.: 1041

Korrigierte Ausgabe 2024-Oktober

Alle Rechte vorbehalten.