

49

56

62

Andante
Solo

68

73

77

81

85

89

93

97

101 *f*

105

109

113

117

121

Tutti Allegro

126

133

139

V.S.

145 **Allegro**

149

153

Solo

158

162

167

172

177

Tutti

182

Andante
Solo

186

191

197

204

211

218 *p*

225

231

237 **Tutt Adagio**

245

256

V.S.

265 **Allegro**

269

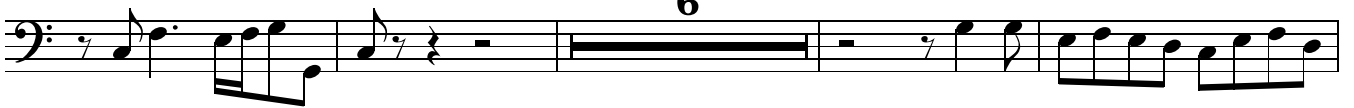

274

Fuga**6**

284

288

293

297

302

306

310

314

320

323

Magnificat

1 Adagio

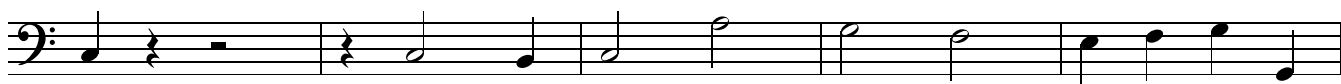

6 Allegro ♩=80

10

14

18

Solo

23

27

p

V.S.

31

35

Tutti

39

43

Adagio**Allegro**

48

52

55

Adagio**Andante**

Solo Violon

59

63

67

71

Tutt

75

79 **Adagio andante**

Solo

86

Allegro

92

98

103

108

