

Violino 2

Johann Georg Zechner (1716-1778)

Requiem in c

a Canto, Alto, Tenore, Basso,
Violinis (2), Clarini (2), Tromboni (2), Tympano
con Organo

Violino Secondo

Adā: pian^o:

Requiem

ada:

Exaudi

allō: n^o molto

Syrie

Eigenverlag der „Johann Georg Zechner Gesellschaft Gleisdorf“, 8200 Gleisdorf, Rathausplatz 1
Spartiert von Peter Unger, +43 (664) 1009288, aus Unterlagen des Stiftes Lambach; Nr.: 1209, im Jahre 2022.
Ausarbeitung der Organo-Stimme und Generalbassaussetzung Franz Zebinger (2023)

Ausgabe 2023-02 Alle Rechte vorbehalten.

Introitus

Adagio

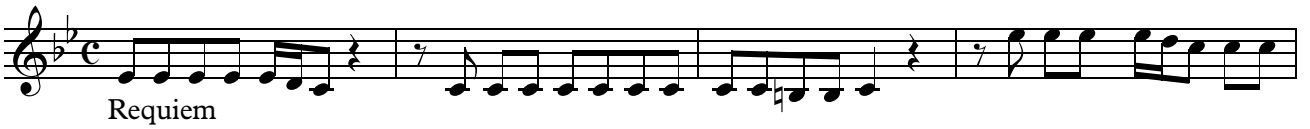
Violino 2  Requiem

5 

9 

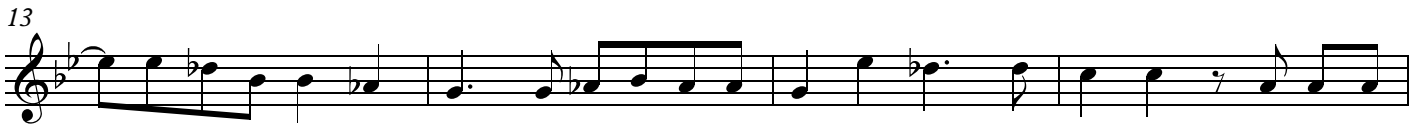
13 

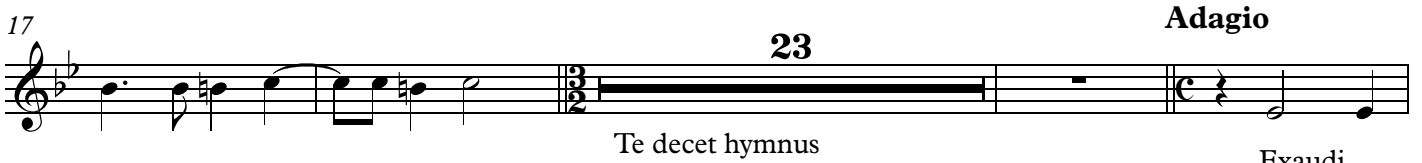
17  **23**
Te decet hymnus **Adagio**
Exaudi

44 

49  **Allegro**
Kyrie

54  **2**

61 

66  **4**

73

78

84

90

96

101

106

111 **Adagio**

Sequenz

117 **Adagio**

Dies irae

121

126

130

134 15

153

157

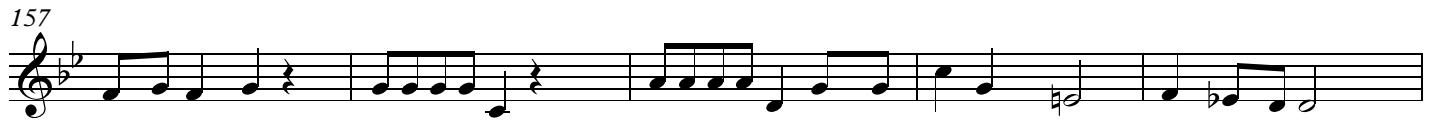

162

167 3

173

177

Allegro

182

Huic ergo

187

191

195 Adagio 5 Allegro

205

209

213

218

Adagio

222

Offertorium

226 **Adagio**

Allegro

Domine Jesu Christe

230

234

Adagio ♩=70

Libera animas

239

2

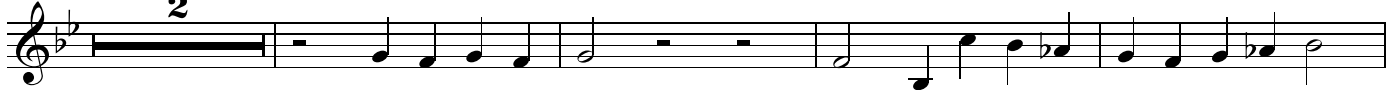

245

250

2

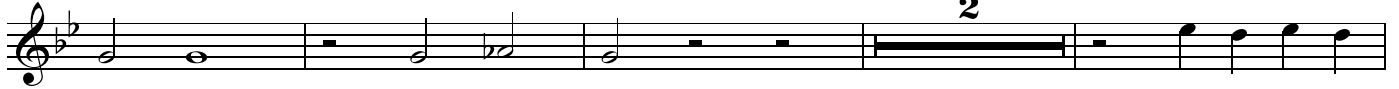

256

2

263

3

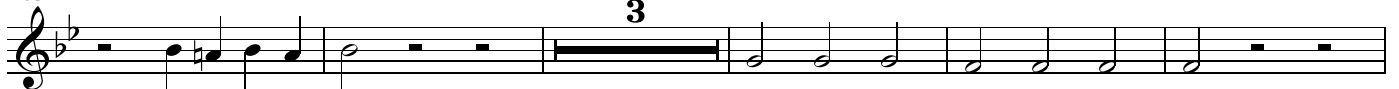

271 **9** **3**

286 **15**

305

310

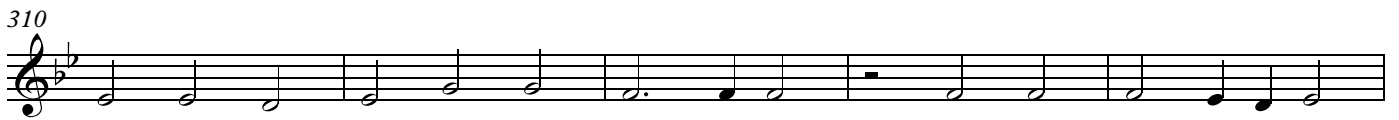

315

Alla breve
321

Quam olim Abrahæ

330

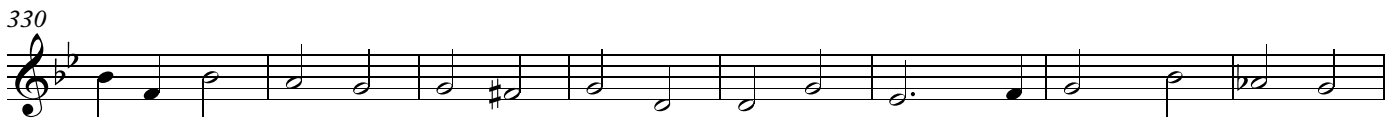

338 **4**

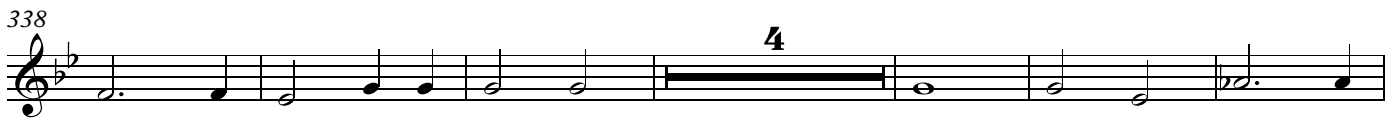

348

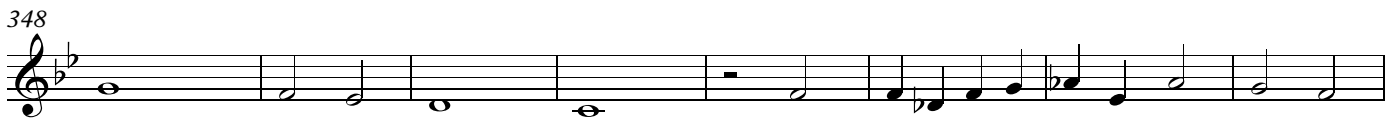

356

363

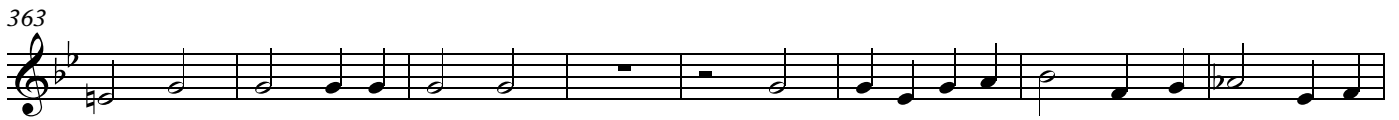

371

Requiem in c - Johann Georg Zechner

379

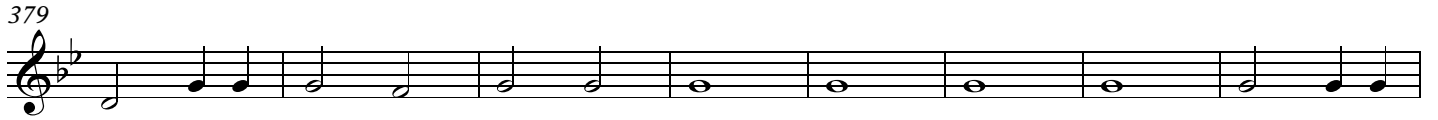

387

(fine) **Andante**

Hostias et preces

394

397

402

408

411

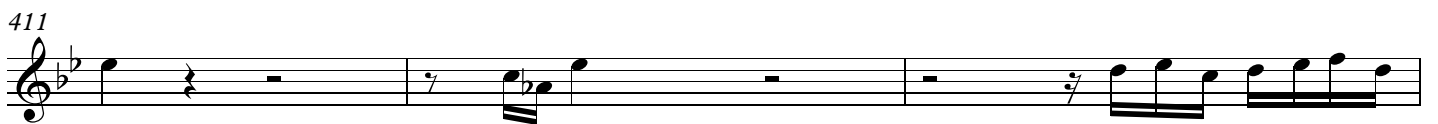

414

420

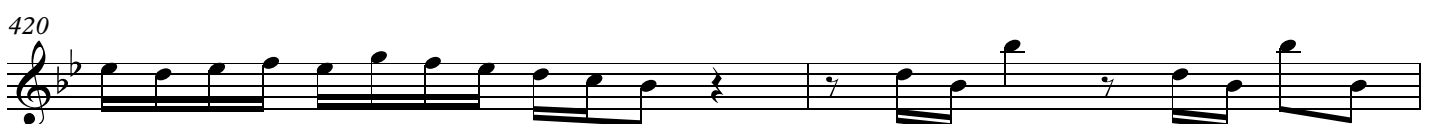

Quam olim da capo

422

Sanctus

424 **Adagio**
VI. 2 
Sanctus

429 

433 **Allegro** 50

Pleni sunt caeli

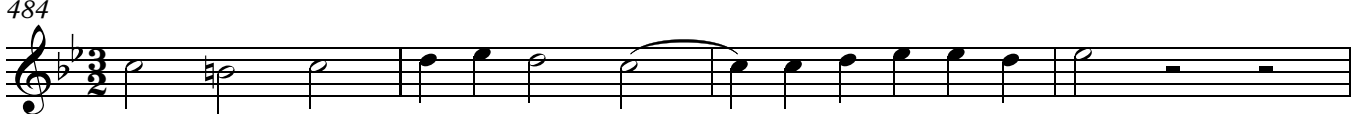
Andante
484 

Osanna
488 10 

501 

505 

509 (fine) 

Benedictus

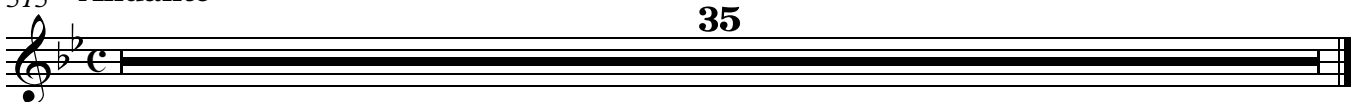
515 **Andante** 35 **Osanna ut supra**

Agnus Dei

550 **Adagio**

Agnus Dei

Communio

Allegro

580 **3**

Lux aeterna

587 **2**

594 **4**

603

611 **2**

618

Alla breve

623 **6**

Cum sanctis tuis

634

641

647 **6**

657 

664 

671 

679 

685 

(fine)

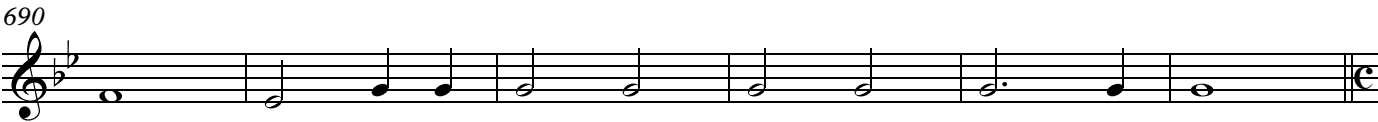
690 

696 **Adagio**

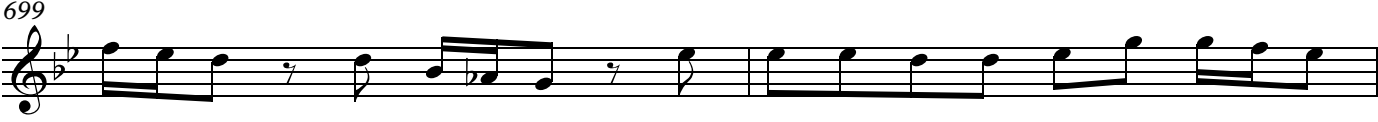

Requiem

699 

Cum sanctis ut supra

701 